Pletwals
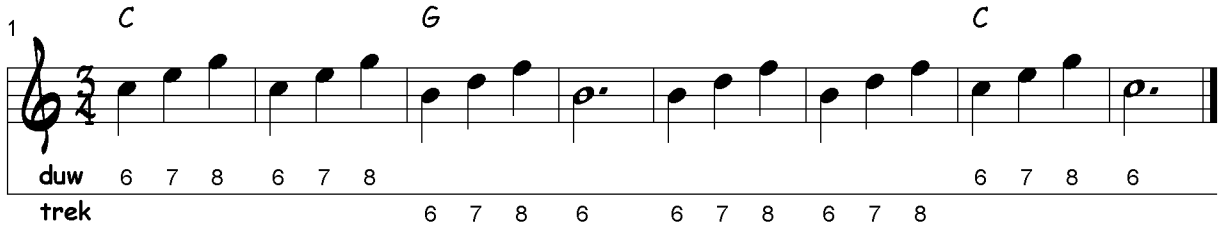
(* = binnenrij)