Dorisch loopje
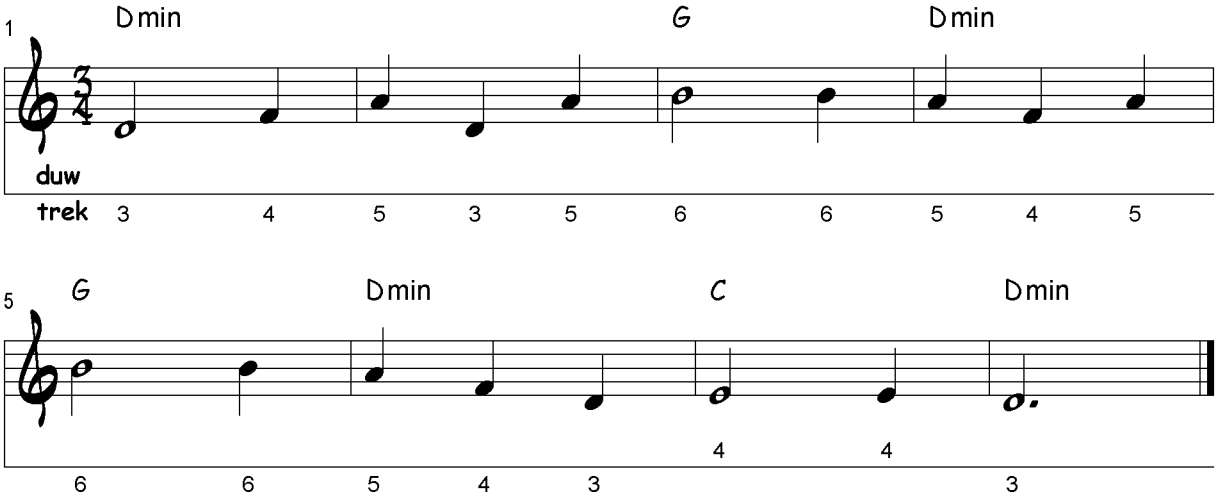
(* = binnenrij)